

Historic, Archive Document

Do not assume content reflects current scientific knowledge, policies, or practices.

62.57

LIBRARY
RECEIVED
★ SEP 12 1929 ★
U. S. Department of Agriculture.

Fall Catalogue

BULBS & ROOTS

1929



DARWIN TULIP
ANTON MAUVE

A very large exhibition variety, excellent for outside border or pots, color an even tone of deep bluish lilac. Height 25 inches.
\$1.25 Doz. \$9.00 100 See page 4

TETHER & DON
INCORPORATED

Seeds - Plants - Bulbs

104-106 BROADWAY

PATERSON, N. J.

Telephone Sherwood 6030

FS



ALL the *Flower Bulbs* listed in the following pages are suitable for planting in the fall. Flowers that cheer the home in winter and make Spring-time in the garden a real joy are fully described. All our Bulbous stock has been procured from growers who specialize in the culture of the different varieties.

A booklet containing cultural instructions will be supplied on application

EARLY FORCING BULBS



Narcissus—PAPER WHITE GRANDIFLORA
Showing a made-up bowl growing in water

PAPER WHITE NARCISSUS

There is no flower more largely grown for winter bloom than this fragrant French Narcissus. Large quantities are forced every year, either in soil or pebbles and water.

Mammoth Bulbs (15 ctm. circum.). Per doz. \$1.50; per 100 \$10.00; per 1000 \$85.00.
Large Bulbs (13-14 ctm. circum.). Per doz. \$1.25 per 100 \$9.00; per 1,000 \$75.00.

SOLEIL D'OR

The Yellow Paper White. Per doz. \$2.50; 100 \$18.00; 1000 \$160.00.

Pebbles and Ornamental Chips

For use with Narcissus, etc., in bowls

Colored Pearl Chips, per qt.....	.35
White Pearl Chips, per qt.....	.25
Natural Pebbles, per qt.....	.10

Add 10c per quart for mailing.

FREESIAS

	Doz.	100	1000
Giant Purity — Snow-white flowers Mammoth Bulbs.....	.75	5.00	45.00
Ameihyst, Considered the best Lavender Freesia	1.10	8.00	75.00
California, a rich, deep golden yellow	1.00	7.50	70.00
Carie Budau — A lavender-pink	1.20	8.00	75.00
Carmencita — Beautiful light orange salmon	1.00	7.00	65.00
Golden Daffodil — Largest of all Freesias, and very early. Beautiful golden yellow flowers borne on long stiff stems	2.00	15.00	
General Pershing—Clear carmine-pink with white throat ..	.75	5.00	45.00
June Michelsen — Giant deep rose-pink	1.50	10.00	90.00
Mendota—New Giant Yellow. Clear color, long stout stem, extra early	1.50	10.00	95.00
Mrs. Marc. Peters—Deep rosy-salmon, with orange blotches; very attractive.....	1.10	9.00	85.00
Rainbow Mixture75	5.00	48.00

CALLA LILIES

	Doz.	100
Calla Aethiopica, or Lily of the Nile. The old favorite white Calla Lily. Mammoth Bulbs	\$5.00	\$40.00
Ellottiana (Yellow Calla). Flowers deep golden yellow.....	6.00	45.00
Godfrey, small white free flowering ..	6.00	45.00

LILY OF THE VALLEY

Retarded crowns for growing indoors.

These bloom within 3 weeks after planting, and by putting some in every 10 days or so, a continuous bloom is assured.

Selected Pips, case of 250, \$20.00; 500 \$37.50; 1000 \$70.00.

PREPARED DUTCH HYACINTHS

These are the regular Dutch Hyacinths specially treated for forcing. Potted on arrival in September, they will commence blooming early in January.

Miniature Size for Early Forcing

Arentine Arendsen, Pure White	\$2.50-Doz.	100-\$17.
Dr. Lieber, Porcelain Blue	"	"
Garibaldi, Carmine Red	"	"
Gertrude, Rosy Pink	"	"
Yellow Hammer, Golden Yellow	"	"

BULB FIBRE

A natural peat fibre, full of nutritious properties for the growing of flower bulbs indoors. This compost acts as a moisture-retainer, which promotes the growth of roots on the bulbs, at the same time releasing its organic fertilizing elements in soluble form, developing and maintaining a steady and sturdy growth on the bulbs until the flowers have matured. Pk. \$1.75, bus \$6.50.

LILIES

HARDY GARDEN LILIES



Auratum (The Golden-banded Lily of Japan). One of the stateliest of all the hardy Lilies; grows 3 to 6 feet high. Large fragrant flowers of delicate ivory white, spotted crimson with center striped golden yellow.

	Doz.	100
Mammoth bulbs	\$7.50	\$55.00
Extra-large bulbs	6.00	45.00
Large bulbs	3.50	27.00

Candidum (Madonna or Annunciation Lily). The bulbs we offer are the true, hardy, Northern French-grown; arriving here in September, they should be planted at once. They make their leaf growth in October, then die down and bloom late the following June—stately spikes of large white, fragrant flowers with yellow anthers.

	Doz.	100
Mammoth Bulbs	\$4.50	\$35.00
Specially Selected Top Size Bulbs	8.00	60.00

Batemanii.... A sturdy handsome lily 3 to 4 ft. in height, bearing from 5 to 8 apricot colored flowers in July and August

4.00	30.00
------	-------

Canadense (Canadian Bellflower Lily), mixed red, orange and yellow. Grows 2 to 5 feet high. Flowers in June and July.....

2.25	15.00
------	-------

Croceum. 3 to 4 ft. Golden yellow flowers in June and July

4.50	33.00
------	-------

Henryi (Yellow Speciosum). 4 to 5 ft. In form and habit resembles *L. speciosum*. Flowers shaded yellow, slightly varying in color, with dark brown spots. Blooms during August and September.....

10.00	70.00
-------	-------

Regale (*Myriophyllum*). 3 to 4 ft. One of the best garden Lilies. White flowers, trumpet-shaped, slightly suffused pink, with yellow center; very fragrant.....

10.00	75.00
-------	-------

Speciosum album. 3 to 4 ft. This is a very dainty white Lily. It flowers in the border or amongst the shrubbery at the same time as *L. auratum*, and is one of the most popular varieties. Used extensively in pots for greenhouses. Extra-large bulbs

9.00	65.00
------	-------

Speciosum Melpomene. Large, dark crimson spotted flower of striking appearance. Profuse flowering. Mammoth bulbs, 11 to 13 in. cir.

8.00	60.00
------	-------

Speciosum rubrum. 3 to 4 ft. Bears an abundance of spotted rose flowers. Blooms outdoors Aug. and Sept. Mammoth bulbs, 11 to 13 in. cir.

8.00	60.00
6.00	45.00

Tigrinum splendens (Tiger Lily). Orange flowers spotted black. Very hardy. Blooms in August.....

2.50	20.00
------	-------

Tigrinum flore-pleno (Double flowering Tiger Lily)

3.50	25.00
------	-------

GREENHOUSE LILIES

Harrisii. The true Bermuda Easter Lily.

	Doz.	100	Case of
7-9	\$5.00	\$40.00	200- \$75.00
9-11	8.00	60.00	100- 60.00
11-13	16.00	125.00	50- 62.50

Doz. 100

Azoricum. Similar to *L. Harrisii* excepting longer in the trumpet. 9 to 11 in. cir.

10.00	75.00
-------	-------

Longiflorum formosum. Earliest of Easter Lilies. Free of disease and easy to force.

	Doz.	100	Case of
9-10	7.50	50 00	200- 95.00
10-12	8.50	60.00	150- 85.00

Longiflorum giganteum. Large flowers of excellent quality.

9-10	6 00	45 00	200- 35 00
10-12	8.50	65.00	150- 85.00

DARWIN TULIPS

These glorious Tulips can be seen during the month of May, thousands of them in every large estate that boasts of the beauty of its year-round wealth of flowers, and hundreds in the gardens of smaller home owners, whose limited space controls their enthusiasm and prevents their planting more.

Plant Darwin Tulips in September, October, 6-8 inches apart and 4-5 inches deep. They make a splendid showing in large beds, or in irregular lines 20-30 inches wide, bordering the House or Shrubby.

	Doz.	100
Afterglow (26 in.) Deep rosy-orange shaded salmon at edges; inside deep orange with yellowish base	\$1.35	\$10.00
Anton Mauve (25 in.) Deep bluish-violet, very large flower.....	1.25	9.00
Anton Roozen (25 in.) Rose pink shaded blush, w.th blue and white center80	5.50
Aphrodite (34 in.) Beautiful clear rose pink with white base. One of the prettiest of all	2.25	18.00
Barronne de la Toonnaye (30 in.) Deep rose, shading to pale rose at margin. A long pointed beautiful flower of great popularity.....	.75	5.00
Cartigon (26 in.) Fiery crimson with white base; lasts well in continued bright sunlight75	5.00
Centenaire (30 in.) Enormous size and perfect form; deep crimson carmine with white and blue base85	6.00
City of Haarlem (28 in.) Large brilliant scarlet blooms; one of the finest	2.00	15.00
Clara Butt (22 in.) Clear pink, with paler flush towards the margin75	4.50
Dream (24 in.) Heliotrope with pale lilac margin; inside deep violet.....	.80	5.50
Eclipse (25 in.) A handsome bloom of deep glowing red, rich blue center. Huge size	2.00	18.00
Edmee (25 in.) Syn. "Beauty." A remarkably large handsome flower of rich crimson rose, tipped silvery pink80	5.50
Electra (25 in.) A sturdy vigorous grower; bloom is purplish rose with clear white border and base85	6.00
Euterpe (29 in.) Soft mauve with silvery border and blue base. Tall and extremely handsome85	6.00
Erguste (26 in.) Beautiful deep silvery heliotrope with lighter margin85	6.00
Francombe Sanders (30 in.) A beautiful large flower of rich geranium-scarlet with rosy margin.....	.75	5.00
Flamingo (25 in.) A comparatively new variety of a clear silvery rose pink. Center white and blue85	6.00
Gretchen (23 in.) Pale flesh pink; turning to silvery pink75	5.00
Inglescombe Yellow. Called the yellow Darwin. (See Cottage Tulips)80	5.50
Isis (25 in.) Fiery Crimson Scarlet large striking flowers.....	1.00	7.00
King George V. (26 in.) Brilliant cherry-red, very large flower. A new variety of great brilliancy.....	2.25	18.00
La Candeur or White Queen (24 in.) Silvery rose fading with age to almost pure white80	5.50

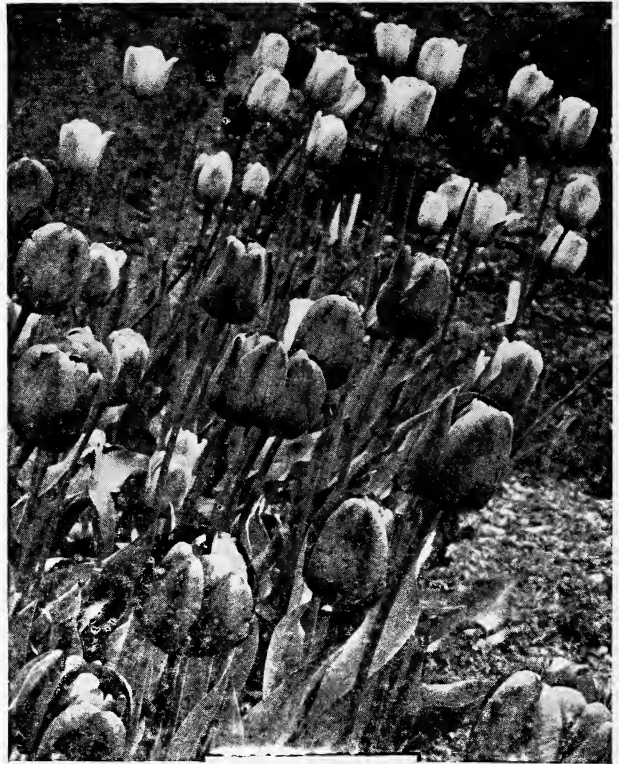

	Doz.	100
La Tulipe Noire. Syn. "The Black Tulip." (25 in.) Velvety maroon black with dark violet center.....	.80	6.00
Mme. Krelage (34 in.) A tall-stemmed huge flower of deep rosy scarlet with silvery margin.....	.80	6.00
Mrs. Potter Palmer (30 in.) Dark amaranth crimson with dark blue center90	6.50
Pride of Haarlem (30 in.) A giant in size and height. Deep brilliant carmine red with electric blue base. One of the best in the whole Darwin Race75	5.00
Princes Elizabeth (26 in.) Deep pink changing to rose pink; center clear white80	5.50
Princess Juliana Syn. Sweetheart (28 in.) Brilliant cochineal carmine80	6.00
Professor Rauwenhof (29 in.) Huge flowers of deep cochineal rose, with scarlet glow; blue and white base75	5.50

DARWIN TULIPS - Continued



	Doz.	100
Rev. H. Ewbank. Vivid heliotrope lilac, with lighter tint at margin; one of the best in its color80	5.50
Remembrance, Bluish Silvery Lilac inside deep Violet. One of the best	1.00	7.00

	Doz.	100
Sierrad Van Flora (24 in.) Soft lilac rose with white and blue base.....	.75	5.50
Sir Trevor Lawrence (32 in.) Violet maroon flushed with purple, maroon and white	1.50	10.00
Suzon (28 in.) Beautiful large erect flower of soft rose, shading to flesh pink75	5.00
The Bishop (29 in.) Deep Violet dull blue base	4.50	35.00
The Sultan (27 in.) A grand old favorite; distinct erect flower of deep glistening maroon black.....	.70	4.50
William Copeland (26 in.) Rosy lilac shading to lavender. One of the earliest of all grown under glass75	5.00
William Pitt (22 in.) Large flower of dark cherry-rose with plum-red margin80	6.00
Zulu (27 in.) Deep glistening violet-purple with black lustre; one of the darkest80	6.00

Special Mixture of Darwin Tulips

A grand assortment to plant in quantities for use as cut flowers. No better value ever offered.

Doz. 60c; 100 \$4.50; 1000 \$40.00

OLD DUTCH BREEDER TULIPS

These are the old time English florist's tulips, which have not become "broken" or "feathered" into so-called Bizarres or Bybloemens. They are very similar in shape and character to Darwin Tulips, usually larger and taller and bloom at the same time.

	Doz.	100		Doz.	100
Abd-El-Kader (26 in.) Dull bronze-yellow, bordered light orange, with olive green base	1.35	10.00	Lucifer (28 in.) Dark orange, flushed rose, edged scarlet-orange with yellow base	2.25	18.00
Apricot (25 in.) Bronze shaded apricot olive base	1.00	7.00	Panarama or Fairy (22 in.) Deep orange shaded mahogany.....	.85	6.00
Bronze Queen (24 in.) Large handsome flower of golden bronze and buff70	5.00	Prince of Orange (22 in.) A large globular flower of carmine red with golden margin	1.50	10.00
Cardinal Manning (30 in.) Wine red tipped with reddish bronze yellow base85	6.00	Prince of Wales (31 in.) Maroon brown, edged coffee brown, with black base starred yellow.....	2.25	18.00
Copernicus (27 in.) Dark coppery bronze flushed old-rose; yellow base	1.25	9.00	St. James (28 in.) Dark rose lilac, edged bronze; flushed coppery rose at tip of petals, inside mahogany green base90	6.50
Coridion (24 in.) Clear yellow flushed with lilac in center of petals. A very distinct flower.....	2.50	20.00	Turenne (30 in.) Purplish brown with margin of soft yellow, yellow base	1.25	10.00
Dom Pedro (24 in.) A handsome coffee brown color with amber edge; inside dark reddish mahogany.....	1.35	10.00	Velvet King (28 in.) Dark Velvet Blue	1.25	9.00
General Ney (25 in.) A rich shade of burnt senna, with olive-green base	1.00	7.50	Wilberforce (30 in.) Soft apricot edged primrose yellow	1.25	10.00
Godet Parfait (30 in.) Deep rich purple with white base. Very large flower	1.35	10.00	Yellow Perfection Large bold flower, canary yellow shaded bronze, very distinct, fine for borders.....	1.00	7.50
Golden Bronze (24 in.) Light Bronze yellow flushed with heliotrope.....	1.00	7.50			
Jaune D'oeuf (26 in.) Lovely apricot with broad stripe of lilac, inside golden orange with dark green base	1.00	7.00			
Louis XIV (28 in.) Dark purple, flushed bronze with broad margin of golden brown. A unique Tulip of great and striking beauty.....	1.50	10.00			

Special Mixture of Breeder Tulips

A wonderful assortment of choice kinds, well proportioned as to color.

Doz. 75c; 100 \$5.50; 1000 \$48.00

COTTAGE TULIPS

ALSO CALLED MAY-FLOWERING TULIPS

The Cottage Tulips form a distinct type which should be included in every garden. They flower at about the same time as the Darwin and Breeder varieties but are infinitely more varied in form, and the colors, generally speaking are brighter and more decided.



	Doz.	100	Doz.	100
Avis Kennicott (23 in.) Rich yellow, black base, large flower.....	1.75	12.00		
Bouton d'Or (20 in.) A dainty ball-shaped bloom of rich golden yellow75	5.00		
Caledonia (22 in.) A distinct and striking bright orange red shade35	5.00		
Columbus (20 in.) Bright yellow striped with scarlet; sweet-scented	1.50	10.00		
Dido (24 in.) Rich orange-pink with margin of petals flushed salmon-yellow	4.00	30.00		
Ellen Willmott (24 in.) A long pointed flower of pale straw-yellow edged with primrose yellow; fragrant85	6.00		
Faerie Queen (22 in.) One of the handsomest of all tulips; deep rosy-heliotrope margined with amber75	5.00		
Gesneriana Lutea (24 in.) Golden yellow, tall and handsome.....	.75	5.00		
Gesneriana Major (26 in.) Large showy flower, glowing blood crimson, with glittering electric blue base75	5.00		
Glare of The Garden (21 in.) Fine crimson, black center	1.00	7.00		
Hammer Hales (24 in.) Golden brown, flushed old-rose, inside bright apricot	1.00	7.00		
Inglescombe Yellow (20 in.) Called "the Yellow Darwin." A flower of superb form, glossy clear canary-yellow; a real gem80	5.50		
Inglescombe Pink (24 in.) Beautiful salmon rose75	4.50		
Inglescombe Scarlet (20 in.) Brilliant scarlet, black base75	5.50		
Isabella. Syn. Shaandon Bells (15 in.) A pointed bloom, creamy-yellow with deep rose margin.....	.80	6.00		
John Ruskin (20 in.) apricot-rose mauve shading with pale yellow edge85	6.00		
La Merveille (18 in.) A real flame-colored flower; sweetly perfumed75	5.00		
Moonlight (20 in.) A long oval bloom of bright canary yellow with slightly reflexed petals.....	.80	6.00		
Mrs. Moon. Large golden-yellow; petals reflexing. Best yellow.....	1.25	8.00		
Perle Royale (20 in.) Opening white with narrow edge of bright carmine	1.75	12.00		
Picotee. Syn. Maiden's Blush (18 in.) Creamy white broadly margined with deep rosy red75	5.00		
Striped Beauty (18 in.) Light rose, striped with rose and crimson. Very graceful	1.50	12.00		
The Fawn (20 in.) One of the most delicately and beautifully marked tulips in existence; opens rosy-fawn shading to blush rose and white with yellow rib75	5.50		
Walter T. Ware (20 in.) The richest deep golden yellow	1.50	12.00		

Special Mixture of Cottage Tulips

A choice selection from the above, and many other varieties of exquisite color and form.
Per Doz. 50c; 100 \$4.00; 1000 \$38.00

PARROT TULIPS

Admiral de Constantinople. Large red flowers striped orange.....	.75	5.00
Cramoisi Brilliant, Deep Carmine.....	.75	5.00
Fantasy, (22 in.) This is a sport of the well known Darwin Tulip, Clara Butt. A beautiful true pink color with the artistic shape of a Parrot Tulip, \$1.00 each.....	10.00	75.00
Lutea Major, Bright yellow striped crimson and green75	5.00
Perfecta. Yellow and red striped.....	.75	5.00
Mixed75	5.00

BOTANICAL TULIP

CLUSIANA

Outer petals bright cherry-red, inner petals creamy white, with violet base; small flower, but very distinct and beautiful. Suitable for rock-gardens and herbaceous borders. \$1 per doz., \$7 per 100, \$60 per 1000.

Single Early Tulips

Single Early Tulips comprise a useful class of bulbs as they flower during the month of April in advance of the Darwin and other late blooming varieties. The bulbs should be planted about four inches deep in fairly good soil, better singly at a distance of about 8 inches apart, or in small groups of three or four at twelve inches apart. This latter method is very suitable when the bulbs are to flower in borders in which perennials or other plants are already growing. The varieties offered below include a good variety of colors and will present a very attractive appearance at a time of the year when there is very little else to brighten the garden. They are very suitable for forcing in greenhouse or growing in pots for early indoor decoration.



	Doz.	100
Artus. Brilliant scarlet; good bedder	\$.60	\$ 4.00
Belle Alliance. Scarlet, sweet scented, fine forcer	.80	6.00
Chrysolora. Golden yellow; finest bedder	1.00	7.00
Cottage Maid. Bright pink; good bedder	.80	6.00
Couleur Cardinal. Brilliant scarlet	1.00	7.00
Flamingo. Beautiful dark pink; good forcer	.90	6.50
Fred Moore. Dark orange; long stems; early forcer	.80	6.00
General De Wet. Orange yellow, coppery tinge	2.00	15.00
Keizerkroon. Red bordered yellow; well known variety	1.30	9.50

	Doz.	100
La Reine (Queen Victoria). White shaded rose; most satisfactory forcer in existence	.75	5.00
Mon Tresor. Large yellow; early; good forcer	1.25	9.00
Pink Beauty. Rosy-pink, slightly shaded white. Fine bedder	2.00	15.00
President Lincoln. Violet, Queen of the Violets	1.25	8.00
Prince of Austria. Orange scarlet; sweet-scented; good forcer and bedder	.80	6.00
Princess Wilhelmina. Deep pink with outer blush petals	1.25	9.00
Prosperine. Wine color; very early forcer	1.50	10.00
Rose Luisante. Satiny rose and white; a most beautiful pink forcing Tulip	1.25	9.00
Sir Thomas Lipton. Brilliant crimson; early forcer	1.50	10.00
Thomas Moore. Orange; slow forcer. only variety of its color	.80	6.00
Vermilion Brilliant. Vermilion scarlet; early	1.25	8.00
White Hawk. Pure white, good forcer	.85	6.00
Wouwerman. Claret-purple	1.25	9.00
Yellow Prince. Bright yellow sweet-scented	1.00	7.00

Special Single Mixed Tulip

This mixture contains a fair proportion of the leading named sorts; they can be relied upon to give satisfactory results

Doz. 70c; 100 \$5.00; 1000 \$45.00

Double Early Tulips

Double Tulips are invaluable for effective planting in beds or borders in exposed situations where the taller kinds are unsuitable. They are also excellent for growing in pots and pans.

	Doz.	100
Couronne d'Or. Yellow, orange shaded; excellent forcer	1.00	7.50
Crown of Roses. Rose-carmine color, shaded cerise, fine bedder	1.25	8.00
Imperator Rubrorum. Bright scarlet; splendid bedder	1.00	7.50
La Candeur. Pure white	.85	6.00
Murillo. Pink, shaded blush	.75	5.00
Peach Blossom. Soft rosy-pink sport of Murillo. Excellent for forcing	1.25	9.00
Rubra Maxima. Deep red	1.00	7.00
Salvator Rosa. White, flamed deep rose; splendid forcer	1.00	7.00
Schoonoord. Large snow white	1.00	7.00

	Doz.	100
Tea Rose (Brimstone Beauty). Pale yellow flushed salmon	.85	6.00
Tournesol. Red and yellow	1.25	8.00
Tournesol. Orange yellow	1.25	8.00
Van der Hoef. Yellow Murillo	1.50	9.00
Vuurbaak. Orange scarlet	1.25	8.00

Special Mixture Double Early Tulips

A desirable assortment of colors for those who desire to plant in large quantities either for effect or cutting.

Doz. 60c; 100 \$5.00; 1000 \$45.00

NARCISSUS AND DAFFODILS

Perhaps of all the Spring flowers the old-fashioned Daffodil (*Narcissus*) is the greatest favorite; certainly the forms and colors that have been developed in recent years are exquisite in their rare beauty, and their adaptability to indoor and outdoor culture make their popularity well deserved.

Large Trumpet Varieties

	Doz.	100
Emperor. Large frilled golden yellow trumpet, with pale yellow perianth. A tall, noble bloom; excellent in garden or in pots	\$2.00	\$16.00
Empress. (Bicolor.) Golden yellow trumpet with creamy white perianth. Vigorous grower with broad foliage	2.00	16.00
Golden Spur. An early flower of the purest golden yellow; an ideal variety for indoor growing	2.00	16.00
King Alfred. The most beautiful of all large trumpet daffodils. The trumpet and perianth are of exquisite form; borne on long stems; color pure golden yellow.....	3.50	25.00
Olympia. Large yellow trumpet and perianth, a grand robust variety	2.25	18.00
Princes. Perianth primrose, trumpet yellow	1.50	12.00
Spring Glory. Perianth white, trumpet golden yellow, early and free-flowering	2.25	20.00
Van Waveren's Giant. Perianth light yellow; trumpet deep golden and yellow; one of the largest.....	4.00	30.00
Victoria. (Bicolor.) An early flower of beautiful form, and sweetly perfumed; golden yellow trumpet with pale creamy white perianth	2.25	17.50
Medium and Small Cupped and Poeticus Types. These include <i>Incomparabilis</i> , <i>Leedsii</i> , <i>Poetaz</i> and <i>Poeticus</i>	Doz.	100
Aspasia. (Poetaz.) Perianth pure white, with soft yellow eye.....	\$1.50	\$12.00
Albatross. (Barri.) White perianth pale lemon cup with finely frilled edge of glowing orange red, very beautiful	2.00	15.00
Conspicuus. (Barri.) Perianth yellow, broad short cup edged orange scarlet, an old reliable variety for naturalizing, free flowering.....	1.50	10.00
Helios. (Poetaz.) A fine head of flowers. Perianth creamy yellow, cup pure yellow.....	2.00	15.00
Mrs. Langtry. (Leedsii.) White, very satisfactory variety for naturalizing	1.50	10.00
Ornatus. (Poet's.) White, cup margined red, early.....	1.75	12.00
Queen of the North. (Leedsii.) White broad overlapping segments, pale primrose cup with finely crinkled edges.....	2.00	16.00

**KING ALFRED
NARCISSUS**



Sea Gull. (Barri.) Large spreading pure white perianth, cup canary yellow edged apricot, charming.

Doz. \$ 2.25
100 16.00

Sir Watkin. (Incomp.) Pale sulphur perianth, deep yellow cup.

Double-Nosed Bulbs
Doz., \$2.50; 100, \$18.00

Round Bulbs
Doz., \$1.75; 100, \$12.00

White Lady. (Leedsii.) White, pale canary cup, flower suggests a small *Eucharis Amazonica* bloom, extremely hardy in wild gardens.

Doz., \$1.50; 100, \$12.00

Jonquilla Campernelle Regulosus. Rich yellow fragrant flower, 2-4 on a stem.

Doz., \$1.25; 100, \$10.00

MIXED NARCISSUS

For Naturalizing

In Borders, Wild Gardens, Etc.

This is a special mixture of all varieties which are suitable for massing in the garden, along woodland walks, in the woods by streams and lakes. They are hardy, will flourish and increase for many years.

\$100, \$7.00; 1000, \$60.00

HYACINTHS

Ask for Free Cultural Leaflet



The following varieties are offered in three sizes:

	Doz.	100
Exhibition Quality (Mammoth Bulbs)	\$3.50	\$25.00
Forcing Quality (Selected Bulbs).....	3.00	22.00
Bedding Quality (Large Bulbs)	2.00	15.00

Blue Shades

- Grand Maitre. Deep porcelain blue; extra fine.
- King of the Blues. The best dark blue.
- La Peyrouse. Porcelain blue.
- Marie. Dark blue, fine spike.

Yellow and Orange

- City of Haarlem. Best yellow.
- King of the Yellows. Fine deep yellow.
- Yellow Hammer. Golden yellow.

White

- La Grandesse. Large pure white.
- L'Innocence. Pure white.
- Queen of the Whites. Pure white. Large truss.

Red and Pink

- Gertrude. Rosy pink, large truss.
- Gigantea. Delicate rose, large spike.
- Lady Derby. Best rose-pink.
- Roi des Belges. Scarlet, fine truss.

HYACINTH GLASSES

Each	\$0.30	Doz.	\$3.00
------------	--------	-----------	--------

GREENHOUSE GLADIOLUS

For delivery during winter months for forcing
Large Flowering Varieties

	Doz.	100
America. Pink. Large flowers of soft lavender-pink	\$0.75	\$5.00
Halley. Salmon-pink. An exceedingly popular sort, beautiful salmon with rosy taint.....	.75	5.00
Herada. Mauve. Immense blooms of soft mauve-pink.....	1.25	9.00
Le Marechal Foch. Light pink. Splendid sort on long stems.....	1.00	6.00
Mrs. Dr. Norton. Peach and cream. Magnificent sort, creamy-white washed with pale peach.....	1.25	8.50
Mrs. Francis King. Scarlet. Beautiful light scarlet, flushed with flaming pink	1.00	6.00
Mrs. Frank Pendleton. Salmon-pink with deep maroon blotch; fine, large flowers.....	1.00	8.00
Prince of Wales. Light salmon. Very large and early.....	1.25	8.50
Scarlet Princeps. A brilliant scarlet deeper in throat.....	1.25	8.00
Schwaben. Soft yellow, with maroon-red blotch in throat; fine, large flower	1.00	7.00
Wilbrinck. Flesh pink, creamy blotch on lower petals. Extra early forcer	1.00	7.00

PRIMULINUS TYPE

Alice Tiplady. Orange-yellow. Large flowers of beautiful, soft, orange-saffron color	1.25	8.00
Golden Gate. Large, ruffled flowers of attractive yellow shade.....	1.25	8.00
Maiden's Blush. Enchantress-pink. Most delicate and dainty color.....	1.00	7.00
Sunset Glow. Strawberry-pink, having slight shading of red at edges, and a yellow throat.....	1.00	7.00

Varieties not listed can be supplied
(Oct. and Nov. Delivery)

Souvenir. Deep yellow. New European sort. Extremely early and fine color	1.50	10.00
--	------	-------



BABY GLADIOLUS (Colvillei Type)

	Doz.	100	1000
The Bride. Pure white.....	\$1.00	\$7.50	\$70.00
Blushing Bride. White, flaked pink	1.00	7.50	70.00
Peach Blossom. Rosy pink.....	1.00	7.50	70.00

Miscellaneous Varieties of Bulbs

ANEMONES

	Doz.	100
Single de Caen. Superb mixture.....	\$ 1.00	\$ 7.50
St. Brigid. Superb mixture.....	1.50	10.00

CROCUS

Crocuses are among the first spring flowers to bloom outdoors, and are also easily forced during winter months; exceedingly beautiful grown in this manner in picturesque bowls.

- Albion. Dark violet, striped light blue.
- Baron von Brunow. Rich dark blue.
- Cloth of Gold. A very early yellow variety.
- King of Whites. The largest white sort.
- Madame Minn. White, striped with pale lilac.
- Mommoth Yellow. very scarce. per 100 \$9.00
- Mont Blanc. Pure white.
- Sir Walter Scott. White, violet stripes

Prices: Any of the above, except where priced dozen 50c; per 100 \$4.00; per 1000 \$35.00.

	per 100 per 1000	
Choice Mixed. Different colors, some clear and some striped. Excellent for growing in grass	3.50	30.00

CHIONODOXA

(Glory-of-the Snow)

An early flowering spring bulb for borders or rockery.

	Doz.	100	1000
Luciliae, Deep blue white Eye.....	.60	4.00	35.00

DIELYTRA

(Bleeding Heart)

	Doz.	100
Strong Forcing Clumps80	60.00

GRAPE HYACINTHS (Muscari)

Beautiful flowers for massing either in the shade or sun.

	Doz.	100
Album White85	6.00
Heavenly Blue50	3.50

OXALIS

Large flowering, Yellow, Pink White and Lavender50	3.50
--	-----	------

RANUNCULUS

	100	1000
Giant French. The flowers are double and combine every possible shade of color peculiar to this interesting and easily cultivated flower, \$1.00 doz.	7.00	65.00

SNOWDROPS

Attractive pure White flowers, the first heralds of Spring.

	Doz.	100
Single70	5.00
Double80	6.00

SCILLA

(Campanulata Wood Hyacinth)

Bears spikes 15 inches high of bell-like flowers during early May. Plant 5 to 6 inches deep in shady location.

	Doz.	100
Alba Maxima, Clear white75	5.00
Blue Queen. Porcelain-blue60	4.00
Rose Queen	1.00	6.50

SCILLA Sibirica

Spikes 3 to 4 inches high of small drooping bell-like flowers, plant 2 inches deep.

	Doz.	100
Blue75	5.00

SCILLA Nutans

(English Blue Bell)

	Doz.	100
Similar to Scilla Campanulata but not as tall. Blooms same time as Daffodils40	3.00

SPIRAEA, OR ASTILBE

We will have in October, a fine lot of well ripened clumps. These clumps will be suitable for 7-inch pots, and will force readily for Easter or earlier.

	Each	Doz.
Gladstone. Double white.....	.75	8.00
Queen Alexandra. Bright pink. One of the best75	8.00
Peach Blossom75	8.00



CROCUS



GRAPE HYACINTHS



SPIRAEA

Miscellaneous Varieties of Bulbs - Continued

SPANISH IRIS

Spanish Irises have become very popular for forcing in pots, pans and boxes for cutting purposes. The varieties we offer are the choicest of this species.

	Doz.	100	1000
Cajanus. Golden yellow.....	\$1.00	\$7.50	\$70.00
Celestial. Deep blue, large flower	1.00	7.50	70.00
King of the Blues. Dark blue.....	1.00	7.50	70.00
La Reconnaissance. Dark bronze	1.00	7.50	70.00
Louise. Light blue	1.00	7.50	70.00
Snowball. Pure White	1.00	7.50	70.00

IRIS TINGITANA

Tingitana. Early-flowering Dutch Iris. Produces large, well-shaped blue flowers on long, strong stems, and if grown cool in greenhouse may be had into flower early in March. Will not stand forcing. \$1.75 per doz.; \$12 per 100; \$110 per 1,000

IRIS IMPERATOR

Beautiful dark blue, with a yellow blotch, which greatly enhances the flower. Popular for flowering in the greenhouse. Can be had in bloom when grown cool by early March. \$1.50 per doz.; \$10.00 per 100.

MUSHROOM SPAWN

One brick will spawn about 10 square feet.

American Pure Culture: Brick .40; 10 Bricks \$3.50; 100 Bricks \$30.00.

Spawn in Bottles: \$1.50 each; 6 for \$8.00 .

SEASONABLE FLOWER SEEDS

FOR FRAMES AND GREEN HOUSES

ANTIRRHINUM Philadelphia Pink	pkt.	\$1.00	
Phelps' White50		
Giant Yellow25		
Nelrose. Beautiful coral pink50		
Keystone Pink. Rich pink50		
Geneva Pink	3 pkts.	\$2.75	1.00
Orlando. Bronze	1.00		
Jennie Schneider, Improved rose pink	1.50		
ASPARAGUS Plumosus. Nanus,			
(Greenhouse grown)	100 seeds	\$1.25	.25
Sprengerii	100 seeds	.75	.15
	pkt.		
BEGONIA Erfordii, grandiflora superba, lmpid			
rose50		
Erfordii, carmine50		
Gracilis, pink25		
Gracilis, Luminosa, dark scarlet.....	.25		
BEGONIA			
Elaeta Mixed. One of our favorite profuse blooming			
annuals, covered with beautiful blue or white			
flowers during the summer and autumn months;			
grows freely in any rich soil; blooms finely in the			
winter if the plants are lifted in autumn and cut			
back; 18 inches	pkt.	15c	
Speciosa Major... A beautiful large-flowering variety			
of the most brilliant ultramarine blue, a rare			
color; does finely outside in the border, or in			
hanging-baskets or vases, but is especially valu-			
able as a pot plant for winter and early spring			
flowering	pkt.	25c	
	Pkt.		
CALENDULA Lemon Queen	1/2 oz.	.25	.10
Campfire (Sensation). Brilliant			
Orange with scarlet sheen yellow			
center	1/4 oz.	3.00	.25
Meteor. Creamy white striped			
orange	1/2 oz.	.25	.10
Orange King. Deep golden orange			
1/2 oz.25	.10	
The Ball. Orange light center, for			
forcing	1/2 oz.	2.00	.25

CALCEOLARIA James Prize. Flow-				
ers of large size, varied colors				
including self colored, spotted				
blotched and laced				1.00
CINERARIA HYBRIDA				
Dwarf Prize. Large Flowering				1.00
Tall Prize				1.00
Matador. Large flowering scarlet				.50
Stellata (Star Cineraria)				1.00
CLARKIA, Chamois Queen, pale				
chamois	1/4 oz.	.25	.10	
Brilliant, double rich crimson				
scarlet	1/4 oz.	.25	.10	
Salmon Queen, salmon pink.....	1/4 oz.	.25	.10	
Scarlet Queen, orange scarlet.....	1/4 oz.	.25	.10	
Elegans Double Mixed	1/4 oz.	.25	.10	
Double White	1/4 oz.	.25	.10	
CYCLAMEN,				100
				seeds
Giant Salmon	2.00			.50
Giant Daybreak, soft shell pink with				
deep rose eye	2.00			.50
Giant Pure White	2.00			.50
Giant White with Carmine Eye	2.25			.50
Giant Dark Blood Red	2.25			.50
Giant Delicate Rose	2.25			.50
Collection of a pkt. each of the above				
6 sorts	2.50			
Giant, Finest Mixed	2.00			.50
DIDISCUS (Blue Lace Flower)				
Coeruleus. This pretty and interest-				
ing annual blooms most				
profusely from July till No-				
vember; also used extensive-				
ly for early spring flowering				
in a cool greenhouse; the				
exquisite pale lavender				
blooms are excellent for cut-				
ting	1/8 oz.	.50	.15	
GERANIUM				
Zonale. Mixed				\$0.15
GERBERA, Transvaal Daisy				
Jamesoni. Scarlet flowers	100 seeds	\$1.00	.25	
Jamesoni hybrida. Mixed.....	100 seeds	\$1.00	.25	

FLOWER SEEDS - Continued

GLOXINIA <i>Hybrida Grandiflora</i> , giant mixed	Pkt.			
		.50		
GREVILLEA <i>Robusta</i> (Silk Oak)			.15	
HELIOTROPE <i>Lemoines Giant</i> , mixed 1/8 oz.		.50	.15	
Regal, immense flowers, but of dwarf growth30	
Dwarf Purple 1/8 oz.		.50	.25	
IMPATIENS				
Holsti Hybrids . Choice mixed.....			.25	
Sultani. Bright rose25	
LARKSPUR Tall Double Stock				
Flowered				
Dark Blue 1/4 oz.		.50	.15	
Newport Pink 1/4 oz.		.50	.15	
Sky Blue 1/4 oz.		.50	.15	
Exquisite, Soft Rose Pink 1/4 oz.		.50	.15	
Pure White 1/4 oz.		.50	.15	
Ageratum Blue 1/4 oz.		.50	.15	
Collection 1 pkt. each of the above 6 colors75	
Collection 1/4 oz. each of the above 6 colors			2.50	
Finest mixed, all colors	oz.	1.00	.10	
LEPTOSYNE <i>Stillmanii</i> .				
Golden yellow, blooms six weeks after sowing, fine for cutting..... 1/4 oz.		.75	.15	
Maritima .				
Large daisy-like flowers on long stems, colors varying from pale to deep yellow 1/4 oz.		.75	.15	
LUPINS Annual. Blue	oz.	.50	.10	
Rose	oz.	.50	.10	
White	oz.	.50	.10	
MIGNONETTE, T. & D's Matchless				
A highly perfected and unequalled strain of greenhouse forcing Mignonette, of robust and vigorous growth, producing immense well-formed spikes of deliciously fragrant flowers. The seed has been saved under glass from the most perfect spikes. 1/8 oz. \$3.00. Pkt. 75c.				
MIMOSA			Pkt.	
<i>Pudica</i> (Sensitive plant). 1 ft. Cur'ous and interesting, pinkish white flowers; the leaves close and droop when touched or shaken				\$0.15
MIMULUS				
<i>Moschatus</i> (Musk plant). Yellow				\$0.25
<i>Tigrinus</i> (Monkey flower). Yellow.....				.25
			1/4 oz.	Pkt.
NEMESIA Dwarf large flowered hybrids				\$0.15
NICOTIANA				
<i>Affinis</i> , 3 ft. Pure white sweet scented		\$0.35		.10
<i>Sylvestris</i> , 4 ft. Pure white.....		.35		.15
<i>Sanderae</i> , rich carmine, 3 ft.....		.40		.10
PRIMULA KEWENSIS				
Canary yellow, fine leaf, a decorative winter-blooming greenhouse primula. Very fragrant. Pkt. 25c; 5 pkts. \$1.00				
PRIMULA				
<i>Obconica, Crimson</i>50
<i>Obconica Rose</i>50
<i>Obconia White</i>50
<i>Obconia Mixed</i>50
<i>Sinensis Alba</i>50
" <i>Deep Blue, Black Center</i>50
" <i>Defiance, Deep Red Dark Center</i>50
" <i>Aurora, Flesh</i>50
" <i>Salmon</i>50
" <i>Mixed</i>50
<i>Malacoides</i> , delicate Lilac, Baby Primrose...				.25

**SCHIZANTHUS
WISETONIENSIS**

T & D's Improved Strain

This is an improved strain of the well-known Schizanthus which is such a popular subject for greenhouse culture. The individual flowers are exceptionally large and so numerous as to completely obscure the foliage. Our strain proved a great favorite with gardeners and estate superintendents this past season, and we can commend it with utmost confidence.

Pkt. 25c.; 5 pkts. \$1.00

SAINTPAULIA IONANTHA				Pkt.
(The Usambara Violet). Useful pot plant for greenhouse, bearing an uninterrupted succession of charming deep blue flowers. \$0.50				
SMILAX	1/4 oz.	.25		pkt. .10
SOLANUM, Jerusalem Cherry <i>Capsicastrum</i> . 1 ft.....				.15
STATICE SUWOROWI (Russian Statice)35		.10
STEVIA SERRATA				Pkt.
Numerous pure white fragrant flowers. Very useful and popular for winter cutting.....\$0.15				
STOCKS BEAUTY OF NICE				
An early flowering strain of branching habit; remarkably free bloomer; large, double fragrant flowers; fine for cutting.				
Apple Blossom, white tinted pink.				
Beauty of Nice, delicate flesh.				
Crimson King, brilliant crimson.				
Summer Night, dark blue.				
Snowdrift, pure white.				
Queen Alexandra, rosy-lilac.				
Rose of Nice, rosy-mauve.				
Monte Carlo, canary yellow.				
All the above, 1/8 oz. 75c.; pkt. 15c.				
STREPTOCARPUS Choice mixed hybrids.....				.50
VERBASCUM PHOENICEUM				
Flowers of various colors including white, pink, mauve, purple and blue. Stems about 2 feet high. If sown indoors in pots in July will flower in the early spring.				
Pkt. 35c; 3 pkts. \$1.00				

SWEET PEAS

EARLY OR WINTER FLOWERING

	White	pkt.	oz.		Crimson and Scarlet	pkt.	oz.
Snowstorm Improved, clear white.....		.15	.60	Early Aviator, large crimson.....		.15	.60
Salmon and Orange				Early Glitters, bright cerise scarlet.....		.15	.60
Mrs. Kerr, rich salmon.....		.15	.80	Early Grenadier, scarlet.....		.15	.80
Early Torch, salmon orange.....		.15	.60	Vulcan, vivid scarlet.....		.15	.60
Burpee's Orange.....		.15	.80	Blue and Lavender			
Pink and Rose				Harmony, clear lavender.....		.15	.60
Zvolanck's Rose, rose pink.....		.15	.60	Blue Bird, a real blue.....		.15	.50
Early Hercules, rose pink.....		.15	.60	Bicolor			
Jeanne Mamitsch, rose pink.....		.15	.80	Early Columbia, pink and white.....		.15	.50
				Yarrowa, rose and pink.....		.15	.50
				Maroon			
				Maroon Prince, reddish maroon.....		.15	.75

HORTICULTURAL SUNDRIES

GARDEN TOOLS & REQUISITES

APRONS, Blue Serge. With bib and pocket.....	Each	\$2.00
Rubber. With bib.....		3.00
BLAKE'S LEVER CLIPS. For fastening rose wires. Per box of 500.....		\$1.75
BOXES, Corrugated. Extra strong for shipping cut flowers.		

Length	Width	Depth	Doz.	100
24 in.	8 in.	4 in.	\$4.00	\$30.00
28 in.	8 in.	5 in.	4.50	35.00
30 in.	12 in.	6 in.	5.50	40.00
36 in.	14 in.	8 in.	7.50	55.00
48 in.	14 in.	8 in.	8.50	65.00

Cardboard Folding

Length	Width	Depth	Doz.	100
18 in.	5 in.	3 in.	.75	4.00
21 in.	7 in.	3½ in.	1.00	6.00
24 in.	8 in.	5 in.	1.50	10.00
28 in.	8 in.	5 in.	2.00	12.00
33 in.	8 in.	5 in.	2.50	15.00
36 in.	12 in.	6 in.	3.50	24.00

BURLAP, Wrapping. For protecting plants and shrubs.

40 in. wide, 100 yd. piece.....	\$20.00
60 in. wide, 100 yd. piece.....	30.00

CARNATION BANDS, Rubber. Per oz. \$0.30

CARNATION STAPLES. For split Carnations (Pillsbury's). Pkge. of 1000.....\$0.50

CARNATION SUPPORTS, Model Extension

Wire, 2 ring.....	Per 100 \$7.50
Wire, 3 ring.....	Per 100 \$8.50

CELERY BLEACHERS. Waterproof paper collars.

6½x13 in.....	Per 100 \$4.50, per 1000 \$42.50
7x14 in.....	Per 100 \$5.00, per 1000 \$47.50

COTTON BATTING. Large sheets, doz.....\$1.00

DIBBLE Iron Point, each.....\$0.75

FLOWER POTS, Standard Earthenware. We pack carefully, but are not responsible for breakage in transit.

Size	Each	Doz.	100	1000
2 in.....	\$0.02	\$0.20	\$1.30	\$12.00
2¼ in.....	.02	.25	1.60	15.00
2½ in.....	.03	.30	2.00	17.00
3 in.....	.04	.40	2.50	22.00
4 in.....	.06	.60	4.00	35.00
5 in.....	.08	.80	6.50	60.00
6 in.....	.12	1.25	10.00	95.00
7 in.....	.25	2.50	16.00
8 in.....	.35	3.50	21.00
9 in.....	.50	5.00	40.00
10 in.....	.70	7.00	50.00
12 in.....	1.20	13.00	100.00

BULB PANS, Round

Width	Depth	Each	Doz.	100
6 in.	3¾ in.	\$0.15	\$1.50	\$10.00
7 in.	4⅝ in.	.25	2.50	15.00
8 in.	4 in.	.30	3.00	22.00
9 in.	4¼ in.	.50	5.00	40.00
10 in.	4½ in.	.60	6.00	45.00
12 in.	4¾ in.	1.00	10.00	80.00

FLOWER VASES, Fibre

Inside Dimensions

No.	Deep	Diam.	Each	Doz.
No. 1	10 in.	6 in.	\$1.50	\$17.00
No. 33	12 in.	4¾ in.	1.75	18.00
No. 44	8¾ in.	3½ in.	1.25	12.60

FLOWER VASES, Metal

Made of heavy, galvanized material. Painted green.

No.	Deep	Diam.	Each	Doz.
No. 253	10 in.	4¾ in.	\$0.60	\$6.00
No. 255	12 in.	6½ in.	.90	9.25
No. 257	15 in.	6¾ in.	1.00	10.50
No. 70	22½ in.	8½ in.	2.40	24.00

FORKS

Digging or Spading.

4 tine, long or short handle.....	Each \$2.50
5 tine, long or short handle.....	Each \$2.75

Manure.

4 tine, long or short handle.....	Each \$2.00
5 tine, long or short handle.....	Each \$2.25

FRUIT PICKERS. Galvanized wire.....Each \$0.60

Bamboo Extension Poles. For above

12 ft. In three sections.....	Each \$1.00
-------------------------------	-------------

GARDENER'S GLOVES, Imported Eng-

lish.....Pair \$3.00

GARDEN PENCILS. Indelible black.....Each \$0.20

GARDEN LINES, finest braided hemp, 50 ft. \$0.90; 100 ft. \$1.75; 200 ft. \$3.50.

GARDEN REELS for above, wrought iron; small \$1.50; large \$3.00.

GLAZING POINTS, Peerless. Box of 1000.....\$0.80

Pliers for driving the above point.....Each \$0.30

GLAZING POINTS, Zinc. ⅝ in. or ¾ in. Box.....\$0.30

GRAFTING WAX. ¼ lb. 15c, ½ lb. 25c., lb. 40c.

GRASS HOOKS, or SICKLES.

Best English. Medium \$1.25; large \$1.50.

American. Large size.....\$0.50

Tether & Don's Matchless Hose

This is the highest grade of Hose on the market, the finest quality of rubber being used in its manufacture. We guarantee it to stand 200 lbs. water pressure; does not kink and will last for years. Furnished in any length. ½ in. 22c.—¾ in. 25c.

LABELS, Pot and Garden. Wooden, painted.
 100 1000
 4 in\$0.25 \$2.00
 5 in30 2.50
 6 in40 3.00
 8 in Box of 250, \$2.25 1.25 8.50
 10 in Box of 250, \$2.75 1.35 10.25
 12 in 1.50 13.00
 Tree. Copper wired. 3 1/2 in. Painted..... .35 3.00

LABELS, The Simplex. Waterproof.
 No. 1—3x1 1/2 in. per 100..... 3.00
 No. 2—4x3/4 in. per 100..... 5.00
 No. 3—5x1 in. per 100..... 7.00

MASTICA, for glazing Greenhouses..... Gal. \$3.00
MASTICA GLAZING MACHINE..... Each \$3.50

MATS for frames
 Frost Proof Burlap both sides, 76 in x 76 in. each \$3.75; doz., \$42.00.
 Waterproof drill, one side, burlap other side, 76 in.x76 in., each \$6.50; doz. \$65.00.

NAILS, English Wall, box of 100, \$2.25.
PAPER, Cream Manila. 24x36 in. Lb. \$0.15, ream \$7.00.

Kraft. For parcelingLb. \$0.17
 Kraft. Sheets 40x48 in. or 30x40 in.....Lb. \$0.15
 Kraft. Rolls, any widths, 16 to 48 in.....Lb. \$0.15
 Tissue, Manila. 24x36 in.....Ream \$4.00
 Tissue, White. 24x36 in.....Ream \$4.00
 Waxed Tissue, White or Green. 24x36 in. Ream \$3.50

Prices of Paper subject to change.

PAPER STAND AND CUTTER. For rolls of 18 to 36 in. paper..... Each \$3.00

POT HANGERS. Made of heavy galvanized wire. Indispensable for using all greenhouse space by hanging many potted plants from the frame and superstructure of the house. Doz. 100
 18 in\$1.25 \$9.00
 24 in 1.50 10.00

PROTECTING CLOTH. For protecting young plants
 Heavy Grade. Piece of 50 yds.....Yd. \$0.35
 Medium Grade. Piece of 60 yds.....Yd. \$0.20

RAFFIA, plain, 40c Lb. Dyed Green, \$1.25 lb.

RAKES
 Bamboo Lawn, 24 in. each \$1.25, 18 in. 50c.
 Steel Garden, 8 teeth, \$1.00; 10 teeth, \$1.00; 12 teeth, \$1.10; 14 teeth, \$1.20; 16 teeth, \$1.20; 18 teeth, \$1.30.
 Hay, Wooden, 3 bows, \$1.25.
 Lawn, Wooden, 3 steel bows 22 teeth, each \$1.25

SASH, HOTBED. Extra strong.

Unglazed. Made of best cypress. Regular size 3x6 ft. for 6x8 in. glass. No. 4.....Each \$3.50
 Glazed. Size 3x6 ft., using 6x8 in. glass. Painted two coats white. No. 4.....Each \$6.50 (packing extra)
 Glazed, with 10x12 in. double thick glass. Size 3x6 ft. Iron cross bar, No. 11.....Each \$7.50

Hotbed Frames for Sash. Painted two coats.
 For 2 sashEach \$14.00
 For 3 sashEach \$18 00
 For 4 sashEach \$23.00

SAWS, PRUNING. Double Edge.
 18 in. Straight Blade\$1.75
 18 in. Curved Blade\$2.50

SCISSORS. Flower Gatherers. Best make.....\$1.75

SCYTHES.
 Lawn, English. Broad blade, riveted back. 30 to 34 in.Each \$3 00
 Grass, American. 30 to 40 in.Each \$2 50

Brush, or Weed. 18 to 21 in.Each \$2 25
SCYTHE SNATHS (Handle) Each \$2 00

SHADING, Summer Cloud. English. For shading greenhouses 1/2 lb. pkg. \$0.75

SHEARS.
 English Border. Without wheel. 9 in.\$6.00
 American. Without wheel. 9 in\$4 50
 Grass, Wiss Pattern. Best steel blades with metal handles and spiral spring..... Each \$1.50

Grass or Sheep. Best polished steel.....Each \$2.00
Hedge, Wiss. Forged steel handles with wood grips concave blades, one serrated so hedge cannot slip between blades. 8 in. \$2.75, 9 in.....\$3.00
Hedge, English. 8 in. \$3.00, 9 in. \$3.50, 10 in. \$4.00
 With notch35c extra
Pruning Wiss No. 109. 9 in. long..... Each \$3.50
California Pattern. 9 in. long..... Each \$1.00

SHOVELS. Ames' Best Quality Steel. Square and round pointed. Long and short handles, Each \$2.50
SPADES. Ames' Best Quality Steel. Heavy strapped ferrule. D or long handle Each \$2.50

SIEVES, Wire. For sifting loam, gravel, etc. 18 in. in diam, 1/8 to 3/4 in. mesh..... Each \$2.50

STAKES AND CANES.
Bamboo, Japanese. Painted green 100 1000
 3 ft.\$1.75 \$11.00
 4 ft. 2.00 15.00
 6 ft. 2.25 17.50
Canes, Heavy Chinese. Natural color.
 6 ft. x 3/4 in. diam..... 6.50 60.00
 8 ft. x 3/4 in. diam. 8.00 75.00
Canes, natural domestic, 6 ft..... 2.00 15.00

HYACINTH STAKES, Green.
 18 in. longDoz. 5c., 100 40c., 100 \$3.50

WIRE STAKES. For Roses, etc. No. 9 wire.
 2 1/2 ft.100, \$2.50 | 4 ft.100, \$4.00
 3 ft.100, \$3.00 | 4 1/2 ft.100, \$5.00
 3 1/2 ft.100, \$3.50 | 5 ft.100, \$5.50

SYRINGES, BRASS.
 No. 102—Length of barrel 16 in., diameter 1 1/4 in., with one spray rose and stream.....\$5.00
 No. 103—Length of barrel 16 in., diameter 1 1/2 in., with two spray roses and stream.....\$6.50
 No. 110—Length of barrel 18 in., diameter 1 1/2 in., with two roses and stream.....\$8.50

THERMOMETERS.
 Mushroom Bed. Wood, brass tip.....\$2.00
 Copper Case. 8 in.Each \$1.00
 Wood Back, Metal Scale. 8 in.\$1.50
 Self Registering "Tycos." Copper case. 10 in \$7.00
 Minimum Registering. Metal scale. 10 in.....\$3.00
 Magnets. For self-registering..... Each \$0.75

TINFOIL Lb. \$0.30
 Green or Violet Lb. \$0.75

TROWELS, in variety, .50, .75 and 1.00
TUBS. "Jersey Style."

No.	Top Diam	Bottom Diam	Depth	Inside	Price
No. A	6 in.	5 in.	6 in.		\$0.55
No. C	8 in.	6 in.	8 in.		.65
No. E	10 in.	7 1/2 in.	9 in.		.85
No. G	12 in.	9 in.	11 in.		1.25
No. I	14 in.	11 in.	13 in.		1.90
No. K	16 in.	12 1/2 in.	15 in.		2.25
No. M	18 in.	14 1/2 in.	17 in.		3.20

TWINE.
 Cotton, White Lb. \$0.75
 Green SmilaxBox of 8 spools \$1.50
 Green Florist No. 32. 1/4 lb. tube..... Each \$0.40
 Green Sea-IslandBox of 12 balls \$1.50
 Hemp. All sizesLb. \$0.65
 Jute. 2-, 3- and 4-plyBall \$0.20
 Jute. Many ends. 50-lb. reel Lb. \$0.21
 Marline (Tarred twine) Lb. \$0.30
 Binders Twine 5-lb. ball \$1.50
 Silkline, Meyer's Green.....Box of 8 spools \$3.00

WATERING POTS.
 Hawes English. (imported), 3 qt. \$6.00; 4 qt. \$7 50; 6 qt. \$8 50; 8 qt. \$10.00.
 Philadelphia Pattern. long spout, 2 Roses. 6 qt. \$4.00; 8 qt. \$4.75; 10 qt. \$6.00; 12 qt. \$6.50
 French Pattern Oval, Bow Handle. long spout, 2 Roses, 6 qt. \$4.75; 8 qt. \$5.25; 10 qt. \$6.00; 12 qt. \$6.75

WHEELBARROWS. Medium \$8 50; large \$9 50
WHEELBARROW LEAF RACK \$9.00

FERTILIZERS AND POTTING MATERIALS

Adco. (Artificial Stable Manure). Shipments accompanied by full directions, 25 lbs. \$2.00, 150 lbs. \$10.50.

Blood, Dried100 lbs. \$8.50, ton \$100.00

Bonemeal. Fine ground. 5 lbs. 60c., 10 lbs. \$1.00, 100 lbs. \$4.00, ton \$65.00.

Bone, Ground100 lbs. \$5.00, ton \$70.00

Bone, Ground. $\frac{1}{4}$ in. For Grape vines. 100 lbs. \$6.00, ton, \$110.00.

Bowker's Lawn and Garden Fertilizer. 10 lbs. \$1.00, 25 lbs. \$1.70, 50 lbs. \$2.85, 100 lbs. \$4.75.

Bulb Fibre Pk. \$1.75, bus. \$6.50

Charcoal Dust100 lbs. \$6.00

Charcoal Lump100 lbs. \$6.50

Clay's Fertilizer56 lbs. \$7.00, 112 lbs. \$13.50

Fer-To-Bac. Lawn disinfectant and fertilizer, 100 lbs. \$2.50.

Hardwood Ashes (Canadian), 100 lbs. \$3.00, ton \$50.00.

Humus, Pure Hyper. 100-lb. bag \$2.00, 1 ton in bags \$25.00; carload lots bulk, \$15.00.

Leafmold Bag \$3.00

Moss, Dry Sphagnum Bale \$5.00

Moss, Live Green Sphagnum Bag \$4.50

Moss Sheet. Dyed green Bag \$6.50

Nitrate of Soda. 100 lbs. \$6.50, bag of 167 lbs. \$10.00, ton, \$110.00.

Peat, Orchid Bag \$3.50

Rhodogro. For Rhododendrons.....100 lb. bag \$5.00

Scotch Soot (Imported)112 lbs. \$7.00

Sheep Manure, 5 lbs. 50c., 10 lbs. 90c., 100 lbs. \$3.50, ton \$65.00.

Shredded Cattle Manure Bag \$4.00

Sulphate of Ammonia. 5 lbs. \$1.00, 10 lbs. \$1.75, 100 lbs. \$7.50.

Sulphate of Aluminum.....1 lb. 15c., 100 lbs. \$10.00

Thomson's Vine and Plant Manure. 56 lbs. \$6.00, 112 lbs. \$11.50.

Thomson's Chrysanthemum Manure. 56 lbs. \$8.00, 112 lbs. \$15.00.

Vigoro. 5 lbs. 60c., 25 lbs. \$2.00, 50 lbs. \$3.75, 100 lbs. \$6.00

Wood Ashes, Lime and Salt. A soil disinfectant, for killing cutworms, grubs, etc. Apply late Fall or early Spring. Barrel of 225 lbs. \$7.00.

GRANULATED PEAT MOSS

Real Holland Peat Moss, clean, odorless, effective, and easily handled. An inexpensive mulch, excellent for all purposes. Garden Bale \$1.50—Standard Bale of about 200 lbs. \$4.00.

INSECTICIDES, FUNGICIDES, ETC.

Antrol, Poison for Ants. Complete outfit \$1.00.

Ant Destroyer, 4 oz. .25; 8 oz. .40; 1 lb. .75; 5 lb. \$3.00.

Aphine, $\frac{1}{2}$ pt. .40; 1 pt. .65; qt. \$1.00; gal. \$3.00.

Arsenate of Lead (Powder), 1 lb. .50; 5 lbs. \$2.25; 10 lbs., \$4.00; 25 lbs. \$8.50; 50 lbs. \$15.00.

Arsenate of Lead (Paste), 1 lb. .40; 5 lbs. \$1.75; 10 lbs. \$3.25; 25 lbs. \$6.25.

Aphistrogen, Kills Aphis (Plant Lice), 2 oz. .50; $\frac{1}{2}$ lb. \$1.25; 1 lb. \$2.25; 2 lbs. \$3.50; 12 lbs. \$15.00.

Black Leaf 40, 1 oz. bottle .35; $\frac{1}{2}$ lb. \$1.25; 2 lbs. \$3.25; 10 lbs. \$11.85.

Bordeaux Mixture (Powder), 1 lb. .40; 5 lbs. \$1.75; 10 lbs. \$3.00; 25 lbs. \$6.50.

Bordo Lead (Paste), 1 lb. .40; 5 lbs. \$1.75; 10 lbs. \$3.00; 25 lbs. \$8.00.

Copper Solution, 1 qt. \$1.50; gal. \$4.00.

Cyanogas, Grade G, 5 lbs. \$3.00. **Grade A,** 5 lbs. \$3.00.

Dipdust Organic Mercury Disinfectant. For the treatment of practically all seeds. Use as a dip for potatoes, bulbs and roots. Use as a dust for corn, vegetable and flower seeds—and for treatment of plant beds. 4 oz. .50; 1 lb. \$1.75; 5 lbs. \$8.00; 25 lbs. \$37.50; 50 lbs. \$72.50.

Fungine, $\frac{1}{2}$ lb. .40; 1 lb. .75; 5 lbs. \$3.00.

Fish Oil Soap, 1 lb. .35; 5 lbs. \$1.50; 25 lbs. \$6.00.

Fungtrogen, $\frac{1}{2}$ pt. .75; 1 pint \$1.25; qt. \$2.00; gal. \$6.00.

Grape Dust, 5 lbs. \$1.00; 10 lbs. \$1.75; 100 lbs. \$16.00

Hellebore Powder, 1 lb. .50; 5 lbs. \$2.50.

Imp. Spray Soap, gal. \$3.00.

Insektospray (Red Arrow) oz. .30; $\frac{1}{2}$ pt. \$1.75; qt. \$6.00; gal. \$22.00.

Insectrogen, 4 oz. .60; $\frac{1}{2}$ pt. \$1.00; qt. \$2.75; $\frac{1}{2}$ gal. \$4.50; gal. \$8.00.

Kayso, 2 lb. pkgs. for 45c.

Kerosene Emulsion, qt. .75; gal. \$2.00; 5 gal. \$7.50.

Lemon Oil, qt. \$1.00; gal. \$3.25.

Nico Fume Liquid, 1 lb. \$2.00; 4 lbs. \$6.25; 8 lbs. \$11.50.

Nico Fume Paper, 24 sheets \$1.25; 144 \$5.00; 288 \$8.75.

Nico Fume Powder, 5 lbs. \$3.75; 10 lbs. \$6.85.

Nu-Green, Disinfectant and Stimulant. For treating and preventing "Brown-Patch" on lawns and for stimulating luxuriant growth. 1 lb. \$2.00; 5 lbs. \$9.00

Paris Green, $\frac{1}{4}$ lb. .15; $\frac{1}{2}$ lb. .30; 1 lb. .60; 5 lbs. \$2.70.

Pyrethrum Spray, see Insektospray

Radio Blight Soap, 1 lb. \$1.25; 5 lbs. \$5.00.

Scalecide, qt. .75; gal. \$1.75; 5 gals. \$6.50; 10 gals. \$11.00.

Semesan, 2 ozs. .50; 1 lb. tins \$2.75; 5 lbs. \$13.00.

Slug Shot, 1 lb. .20; 5 lbs. .75; 10 lbs. \$1.25; 100 lbs. \$12.50.

Sulphur Powdered, 1 lb. .10; 10 lbs. .75; 25 lbs. and over 7c per lb.

Snarol. An effective bait for controlling cut worms, slugs, snails, ear wigs, sow bugs, grasshoppers, lb. .50; 3 lbs. \$1.00.

Tobacco Dust, lb. .15; 5 lbs. .60; 10 lbs. \$1.00; 100 lbs. \$5.00.

Tobacco Dust, for fumigating, 50 lbs. \$3.50; 100 lbs. \$6.00.

Tobacco Stems, 100 lb. Bale \$3.50.

Tree Tanglefoot, 1 lb. .60; 5 lbs. \$2.75; 10 lbs. \$5.25; 20 lbs. \$10.00.

Volek, $\frac{1}{2}$ pt. .50; pt. .75; qt. \$1.00; gal. \$3.00; 5 gal. \$12.50.

Wilson's O. K. Plant Spray, qt. \$1.00; gal. \$3.00; 5 gal. \$12.00; 25 gal. \$50.00; 50 gal. \$90.00.

Wood Killer, Herbicide, qt. .75; gal. \$2.00.

X. L. All Liquid Insecticide, $\frac{1}{2}$ gal. \$5.00; gal. \$9.00.

X. L. All Vaporizing Compound. No. 3, \$3.00; No. 2, \$5.00; Fumigator for above \$2.00 each.

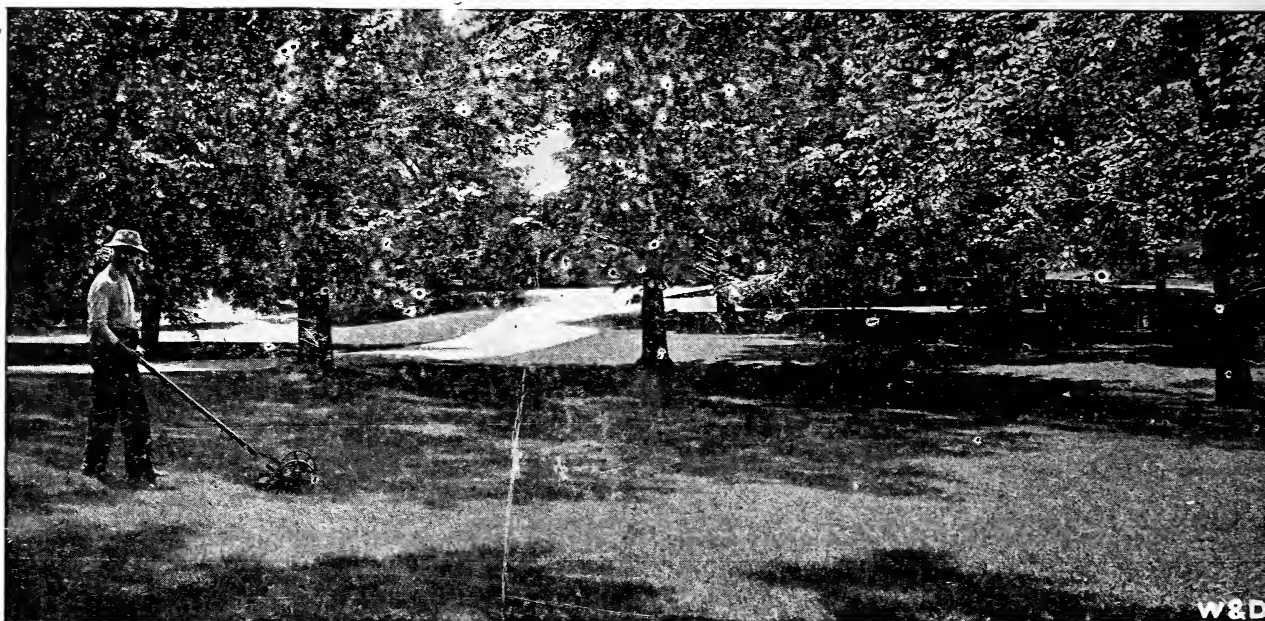

TETHER & DON'S

Superior Lawn Grass Mixtures

"Evergreen" Lawn Grass

This mixture is prepared from our own formula and is a careful blending of varieties adapted to producing the thick growth and velvety appearance so much sought after. One lb. will sow 200 square feet of ground, 100 lbs. will sow one acre. Price per lb. 65c.; 5 lbs. \$3.00; 10 lbs., \$5.75; 25 lbs., \$14.25; 100 lbs. \$55.00.

"Central Park" Lawn Grass

Weight per bushel, 20 lb.

This is a popular lower priced mixture and is well suited for various soil conditions. Forms a thick turf in a very short time. Price per lb., 55c.; 5 lbs., \$2.75; 10 lbs., \$5.00; 25 lbs., \$11.75; 100 lbs., \$45.00.

"Shady Place" Lawn Grass

Weight per bushel, 20 lb.

This mixture is composed of grasses that are naturally adapted for growing under trees and shaded situations. Price per lb., 65c.; 5 lbs., \$3.00; 10 lbs., \$5.75; 25 lbs., \$14.25; 100 lbs., \$55.00.

"Seashore" Grass Mixture

Weight per bushel, 20 lb.

Composed of grasses suitable for seaside lawns. 5 lbs., \$2.75; 10 lbs., \$5.25; 25 lbs., \$13.00; 100 lbs., \$50.00.

"Lawn Restoring" Grass Mixture

Weight per bushel, 20 lb.

A mixture of grasses suited to take firm hold and grow quickly in unfavorable situations. Price per lb., 60c.; 5 lbs., \$2.75; 10 lbs. \$5.25; 25 lbs., \$13.00; 100 lbs., \$50.00.

"Lawn Tennis" Grass Mixture

Weight per bushel, 20 lb.

Will make a fine green and lasting turf that will improve with tramping. 5 lbs., \$2.75; 10 lbs., \$5.25; 25 lbs., \$13.00; 100 lbs., \$50.00.

"Terrace" Grass Mixture

Weight per bushel, 20 lb.

A mixture of grasses with long interlacing roots, that will bind steep embankments 5 lbs., \$2.75; 10 lbs., \$5.25; 25 lbs., \$13.00; 100 lbs., \$50.00.

Permanent Pasture Mixture

This mixture may be sown either in the spring or fall, using 50 lbs. of seed to the acre, with additional 10 lbs. of mixed clover in the spring. 25 lbs., \$12.00; 100 lbs., \$45.00.